

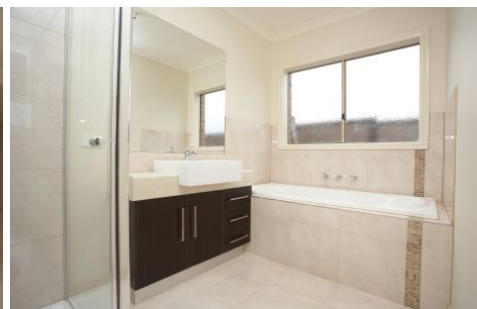

Since 2007



Lot 960 Conner Drive BURNSIDE VIC

4 2 2

4 bedroom plus study brick veneer home of 25 SQ approx. Entry with bulk heads on entry ceiling, Master bedroom with walk-in-robe and ensuite and bedroom 2, 3 and 4 with built in robes. Separate living and family room, Kitchen with island bench, joining with meal and family area. Full 5- star energy rating compliance and 2550mm ceiling heights and Ceramic floor tiles as follows: Entry, kitchen, meals, family, passage, laundry, ensuite, bathroom, W.C. Down lights in all living area, all stainless steel Technica appliances, ducting heating front landscape, 2000 lts rain water tank and colourbond fencing. Under Construction.

Building Size : 25 sqm
Land Size : 554 sqm
View : <https://www.abcrealestateagent.com.au/sale/vic/west/burnside/residential/house/5694894>