

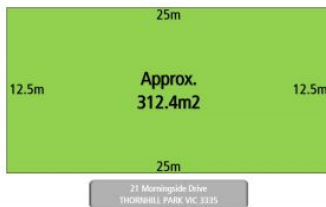

Since 2007

# LAND FOR SALE



## 21 Morningside Drive Thornhill Park VIC

Perfect rectangular shape (approx 312.4 sqm), titled and ready to build. Providing excellent opportunity for First-Home buyers and savvy investors.

Right across the 1.00 HA park. Located 40 km west of the Melbourne CBD, with Caroline Springs and Rockbank nearby. Easy access to the Western Highway, short drive to new Rockbank train station and Cobble Bank train station plus easy access to local amenities and leisure facilities.

This opportunity will not last long!

Please contact us for any further information

**Land Size** : 312.4 sqm

**View** : <https://www.abcrealestateagent.com.au/sale/vic/west/thornhill-park/residential/land/5695453>

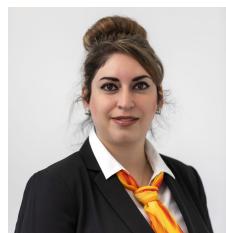

**Eli Ataei**  
**0403 475 107**